

Outgoing calls

Outgoing calls from Puzzel (aka “Callout”)

If a Puzzel agent wants to make an outgoing call through Puzzel, the agent can enter a phone number or select a catalog entry in the Puzzel agent application and click “Call” (or agent can click-to-call from another system that uses Puzzel web-services). This usually results in one answered call from the Puzzel platform to the agent (a conversation event with ciq=a and destination = agent’s phone number) and then one call to the destination number (a conversation event with ciq=c and destination = the called number), answered or not.

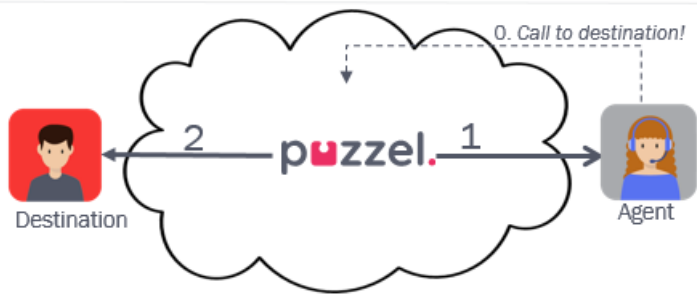

In addition to the conversation events for the calls to the agent and the destination, an outbound call results in:

- an **Initiation event**, with the called number as source
- a **Queue event** (in the outgoing calls queue, which usually has queue_key prefix ‘__Callout_’) with result=q.

This is similar to the events for Callback in queue ordered on web. The conversation events (with another internal_iq_session_id but the same call_id) may appear in the database a bit later than the Initiation event and the Queue event.

If the agent initiates the callout from the Puzzel agent application and is logged on with Puzzel Softphone, the **call to the agent is auto-answered**. In other cases the agent needs to click 'Answer' before Puzzel calls the destination. If the agent after having initiated a callout (when auto-answer is not happening) clicks *Cancel* to stop the call to the agent's phone, we will generate the Initiation event, the Queue event with result=q, the Conversation event with result=h and a extra Queue event with result=d (deleted).

An answered outbound call:

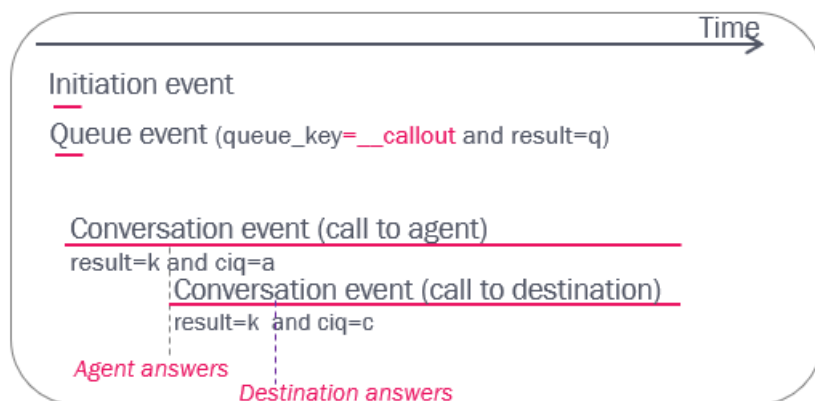

The call_events for an answered outgoing call (some columns are hidden here):

call_sequence	dte_start	duration_tot_sec	duration_speak_sec	dte_speak_start	source	destination	queue_key	agent_id	event_type	result_code	answered	ciq	wrap_up_sec	alert_ms	setup_ms
1	28.09.2016 11:39:01	1			21490xxx	81511569			i		1				
2	28.09.2016 11:39:01	0					CALLOUT		q	q		q			
3	28.09.2016 11:39:02	24	19	28.09.2016 11:39:07		98214xxx	CALLOUT	150674	c	k		a	60	1774	2838
4	28.09.2016 11:39:06	19	12	28.09.2016 11:39:13		21490xxx			c	k		c		6525	558

If the call to the destination number is not answered, the conversation event to the destination will usually have result **h** (=agent clicks Hang up while it's ringing) or **t** (ringing timeout for call to destination), and the speaktime in the Conversation event for the agent will usually be 15-30 seconds.

Note

If the connected Puzzel agent, while we're calling the destination number, clicks **Cancel** in the Callout Request tab instead of **"Hang-up"** in the top bar before the destination has answered, this results in an extra Queue event with result=d (deleted) in addition to the first queue event with result q, and conversation events for the agent and destination legs.

An unanswered outbound call:

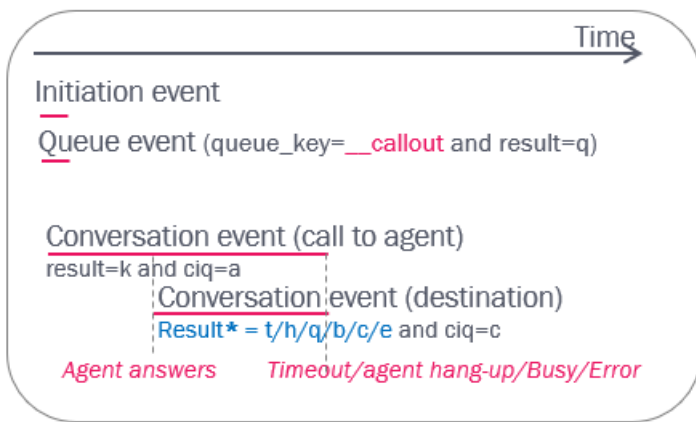

- * Different results in conversation event for call to destination
- t if alerting timeout when calling contact
- h if agent hangs up while the call to contact is in alerting phase
- q if agent hangs up while call to contact is in set-up phase
- b if the contact's number is busy (or contact clicks Reject)
- c if call to contact times out during set-up phase
- e if error in network or unallocated number

If the call to the destination number gives result=**b** (busy/reject) or result=**e** (error), the Conversation event for the agent will usually have a very short speaktime.

If the callout is answered by the destination number, the agent can transfer the call to another agent, to a phone number or to a queue. If the agent transfers to another agent, this new agent's conversation event will also get ciq='a' since this is in the same 'ciq' session. If the agent transfers to a number, this number's conversation event will have ciq='null'.

About Display number

The initiation event's source is the Puzzel "access number" used for callout. If the agent selected a display number or if it is configured a display number unlike the access number, the used display number is shown as 'originating' in the Conversation event.

Callout while in Pause

If the agent Calls out while in status Pause, the pause will be aborted (*aReturn from pause event* is created) and the call is set up. If the agent does not want to receive an incoming call after the outgoing call is finished, the agent should click *Pause* when in status wrap-up. If *Pause* is clicked while connected, the agent will be in status *[Connected and Pause]* at the same time.

If the agent does not want to receive incoming calls but only do outgoing calls, the agent can log on to queue with a profile not containing incoming queues.

Error when calling agent that ordered callout

Note

Copyright ©2022 Puzzel Ltd. All rights reserved. www.puzzel.com

The call to the agent (that ordered callout) may result in busy, or in error/timeout if the agent logged on with wrong number or in cases with network congestion/error. If this happens, you might find a call_id with several conversation events to the agent (ciq=a) all with result b, c and/or e. If a call to the agent finally got answered (result=k), there will also be a conversation event to the called number (ciq=c).

When the agent clicks Call to make an outgoing call to a destination, Puzzel first calls the agent, and then the destination. If the call to the agent results in busy or error, there might be several conversation events for this agent (and possibly no conversation event for the destination) for this call_id.

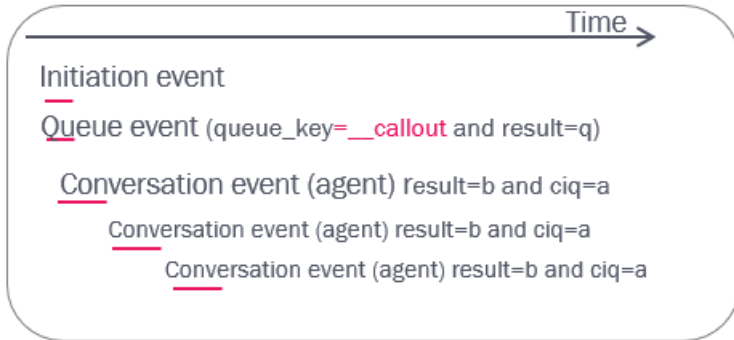

Scheduled calls

The agent can (if given access in the Puzzel agent application) order a scheduled call (a future outbound call). The agent enters the destination phone number and the date+time the call should happen, selects “to me” or “to any agent” and a queue. At the scheduled time, the relevant queue calls the agent (when ready) and then the destination number. If “to any agent” was chosen, the first ready agent on the relevant queue is selected. A scheduled call generates these raw data.

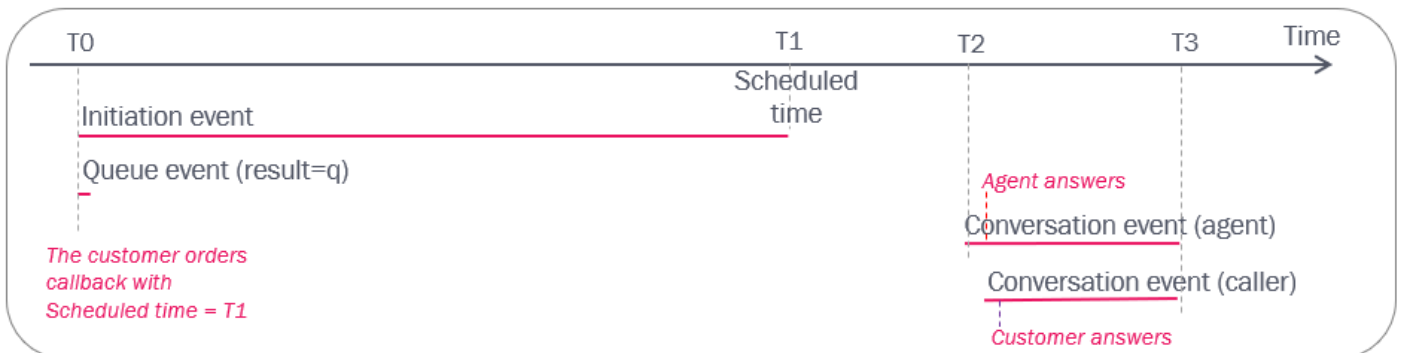

- At T0, the agent orders a Scheduled call with a scheduled time (T1) in queue X. An initiation event (duration from T0 to T1) and a queue event (duration = 0) is created and these records appear in the Raw data db shortly after T0.
 - The request is put in the queue’s «waiting room» until the scheduled time, and then it’s moved into the queue with high priority
 - If the agent is logged on at T1, the request is sent to the agent when he becomes Ready. If the agent is logged off at T1 or logs off before getting the call, the request is sent to another agent
 - The queue will (at T2) call the reserved agent when he’s ready (or another agent if the reserved agent is not logged on or if the scheduled call was «to any agent»).
- After the calls to the agent and the customer has ended (T3, might be hours or days later than T0) these conversation events arrive in the Raw data db.

rec_id	call_id	call_sequence	media_type_id	dte_start	duration_tot_sec	duration_speak_sec	dte_speak_start	source	destination	queue_key	agent_id	event_type	result_code	answered	ciq
10394227	11343805	1	1	22.11.2017 09:43	4595			98214836	81511569			i		1	
10394228	11343805	2	1	22.11.2017 09:43	0					q_sales		q	q		q
10394229	11343805	3	1	22.11.2017 11:27	52	48	22.11.2017 11:27		19500244731	q_sales	244731	c	k		a
10394230	11343805	4	1	22.11.2017 11:27	48	38	22.11.2017 11:27		98214836			c	k		c
10394231	11343805	5	1	22.11.2017 11:27	38							r	k		

If an agent or an administrator deletes an ordered scheduled call before the scheduled time, a new queue event with result=d (deleted) with the same call_id is created.

Agent-to-agent calls

If agent 1 calls to agent 2, this will result in one initiation event, and one conversation event for each of the agents.

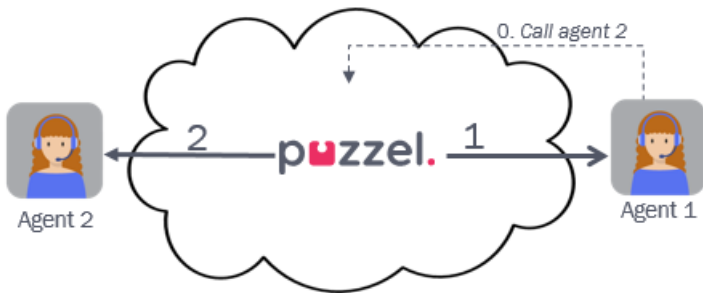

Note

There will **not** be a queue event for an agent-to-agent call (only for ordinary outgoing calls), the conversation events will not contain any queue key, nor any value for ciq, and the initiation event's source will be "xxxxxxx".

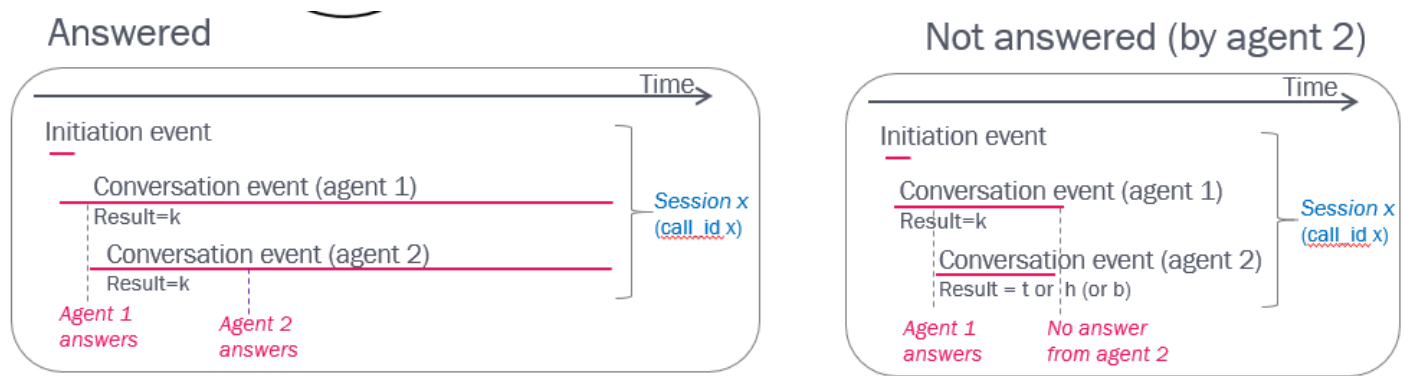

Example call (some columns are hidden):

rec_id	call_sequence	dte_start	duration_tot_sec	duration_speak_sec	dte_speak_start	source	destination	queue_key	agent_id	event_type	result_code	answered	ciq	wrap_up_sec	alert_ms	dte_updated	request_id	consult	leg_type
19434094	1	2023-09-26 11:24:26.710	28	NULL	NULL	xxxxxxx	81511569	NULL	NULL	i	NULL	1	NULL	NULL	NULL	27.09.2023 08:32	NULL	NULL	NULL
19434095	2	2023-09-26 11:24:26.710	28	27	2023-09-26 11:24:27.710	NULL	19510244731	NULL	244731	c	k	NULL	NULL	17	1232	27.09.2023 08:32	NULL	0	Agent
19434096	3	2023-09-26 11:24:28.090	27	21	2023-09-26 11:24:34.090	NULL	19510244736	NULL	244736	c	k	NULL	NULL	13	6064	27.09.2023 08:32	NULL	0	ConsultAgent

The conversation event for the agent that made the call will (from db version 1-9) get **leg_type** = 'Agent', and the conversation event for the called agent (the destination) will get **leg_type** = 'ConsultAgent'.

For all agent-to-agent calls, there will (from db version 1.6) be records in the **call_event_extras** table with 'agent2agent' = '1' and a "link" back to the agent-to-agent call's events (call_events_rec_id), so that you easily can identify these calls.

The agent-to-agent call in the example above will result in these 3 records in table call_event_extras:

rec_id	call_events_rec_id	transfer_text	agent2agent	from_cache
26242	19434096	NULL	1	0
26241	19434095	NULL	1	0
26240	19434094	NULL	1	NULL